



Rosalie A. Deck

January 6, 1926 - March 7, 2017

NORFOLK -- Funeral service for Rosalie A. Deck, 91, of Norfolk will be held at 10:30 a.m., Friday, March 10, 2017 at Stonacek Funeral Chapel in Norfolk with Rev. Adrian Hanft officiating. Interment will be at the Hillcrest Memorial Park Cemetery, Norfolk. Visitation will be 6:00-8:00 p.m., Thursday at Stonacek Funeral Chapel in Norfolk. Rosalie passed away Tuesday, March 7, 2017 at the Heritage of Bel-Air Nursing Home in Norfolk.

Stonacek Funeral Chapel in Norfolk is in charge of the arrangements.

Rosalie Deck is the daughter of John and Gertrude (Bernstauch) Browner formerly of Norfolk and she was born on January 6, 1926 in Norfolk. She was baptized and confirmed at Christ Lutheran Church in Norfolk. She attended grade school at District 16, and Norfolk High School.

Rosalie married Wilmer Deck of Hoskins on March 25, 1945 at Christ Lutheran Church in Norfolk. After marriage the couple farmed near Winside, NE until moving to Norfolk in 1987. Rosalie worked at the Norfolk Daily News for 13 years and also volunteered at the Faith Lutheran Hospital. She was a member of Mount Olive Lutheran Church in Norfolk.

Rosalie loved the farm; she enjoyed all aspects of farming. Rosalie and Wilmer worked side by side all of their married life. Rosalie was a great cook and enjoyed taking lunch to Wilmer while he was working in the field. She loved to go for drives and see the country side. Rosalie enjoyed gardening, canning, sewing for the children and grandchildren, playing cards and bridge, and baking wedding cakes with her daughter Jane.

Survivors include daughter Karen (Mervin) Hamm of Pender, NE, daughter Jane (Allen) Marsh of Omaha, daughter Joan (Jack) McKee of Grand Island, son Rodney Deck of Winside, 10 grandchildren, 18 great-grandchildren, sisters Elsie Becker of Bella Vista, AR, Anne Rowntree of Lubbock, TX, Elizabeth Boettcher of Columbus, Lynn Wheatley of San Diego, CA.

Rosalie was preceded in death by her husband Wilmer, parents John and Gertrude, daughter-in-law Patty (Albertsen) Deck, grandson Jason McKee, two sisters Verena St. Vincent and Mary Mullendore.

Organist will be Terri Hankins and soloist will be Pam Burney.

Casket bearers will be Matt Hamm, Michael Becker, Kevin Hingst, Kevin Libengood, Bryan Deck, James Clifton, Jesse DeBoer, Rodger Deck, and Jeremy Dexter.

Memorials can be sent to Rosalie Deck Memorial, 9811 Hazeltine Ave., Omaha, NE 68136.

Condolences may be expressed to the family on-line at www.stonacekfuneralchapel.com.

Cemetery Details

Hillcrest Memorial Park Cemetery - Norfolk

1950 N. 13th St.
Norfolk, NE 68701

Previous Events

Visitation

MAR **9**. 6:00 PM - 8:00 PM (CT)

Stonacek Funeral Chapel - Norfolk
1200 N.13th St.
Norfolk, NE 68701
(402) 371-7676
info@stonacekfuneralchapel.com
<https://stonacekfuneralchapel.com/>

Service

MAR **10**. 10:30 AM (CT)

Stonacek Funeral Chapel - Norfolk
1200 N.13th St.
Norfolk, NE 68701
(402) 371-7676
info@stonacekfuneralchapel.com
<https://stonacekfuneralchapel.com/>

Tribute Wall



“ *Stonacek Funeral Chapel created a Tribute Video in memory of Rosalie A. Deck*



Stonacek Funeral Chapel - March 10, 2017 at 09:36 AM



“ *Rosalie A. Deck*

October 05, 2023 at 03:46 AM



“ *184 files added to the album LifeTributes*

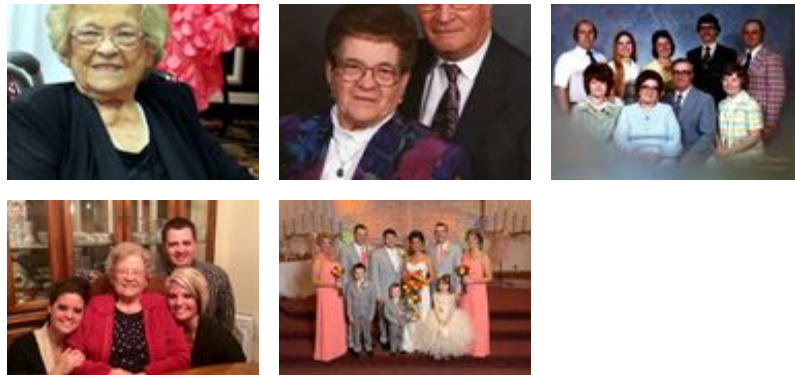

Stonacek Funeral Chapel - March 10, 2017 at 09:08 AM

RH

“ *Ron & Glenda Hartmann purchased the Beautiful in Blue for the family of Rosalie A. Deck.*



Ron & Glenda Hartmann - March 10, 2017 at 12:56 AM



“ *Pretty Please was purchased for the family of Rosalie A. Deck.*



March 09, 2017 at 04:21 PM



“ *Full Of Love Bouquet was purchased for the family of Rosalie A. Deck.*



March 09, 2017 at 10:38 AM

CV

“ *To the family. I want to express my deepest sympathy and know that her sister Verena is waiting to greet her. We had great times and memories when we all were together.*

I pray that all the family find strength together during this times of great sorrow.

Craig St. Vincent

Craig St. Vincent - March 09, 2017 at 12:20 AM

LW

“ I am sending sympathy to the family. She was a loving and caring sister. I shall always remember when I was five years old where I was her pupil and she played school-teacher. Rest In Peach my dear. Lynn Wheatley



Lynn Wheatley - March 08, 2017 at 09:27 AM

LS

“ I hope that your Lord brings your family the much - needed peace during this sad time. My condolences to your family.
-Lisa



Steinmeyer[http://storaghttp://storage.lifetributes.com/Candles/new/can9.png](http://storage.lifetributes.com/Candles/new/can9.png).[lifetributes.com/Gifts/Dove.png](http://storage.lifetributes.com/Gifts/Dove.png)

Lisa Steinmeyer - March 08, 2017 at 08:40 AM