



## Shirley A. Molini

December 2, 1935 - April 10, 2016

NORFOLK — Services for Shirley Ann Molini, 80, Norfolk, will be at 11 a.m. Friday at Stonacek Funeral Chapel in Norfolk. The Rev. Rick Bradley will officiate with private burial at a later date. Visitation will be 4-7 p.m. Thursday at the funeral chapel in Norfolk. She died Sunday, April 10, 2016, at St. Joseph's Nursing Home in Norfolk. Born Dec. 2, 1935, at Milbank, S.D., she was the daughter of Fred and Antonia (Meyer) Settje. She graduated from Corona High School in South Dakota. On Feb. 27, 1958, in Corona, S.D., she married John James Molini. Shirley and John had met on the east coast. The family moved to Norfolk in 1967. Shirley worked at Wis-Pak for 24 years in quality control. She enjoyed watching her children's sporting events over the years. Shirley also enjoyed spending time together with her family and traveling throughout the United States. Shirley was a member of Heartland Baptist Church and the Norfolk Boosters Club. Survivors include a son, Jim and Molly Molini of Iowa City, Iowa, (their children, Emily and Ellen); a daughter, Toni and Chad Budke of Norfolk (their children, Trish and Elizabeth); a son, Mike and Kim Molini of Tulsa, Okla., (their children, Levi and spouse Laurel, and their three daughters, Layney, Leighton, Lexi); a son, Pat and Tina Molini of Waverly (their children, Lilly and Ruby); a son, Tom and Mary Molini of Grapevine, Texas (their children, Cody, Stephanie and spouse, Michael, and their two children, Thomas and Quinn); daughter Ann Heiderman of Norfolk (her four children, Jeremy, Josh and spouse Marissa and their two sons, Connor and Bennet, Jordon and Jannie); sisters Esther DiLeo of

Easton, Md., and Marjorie Johnson of Fargo, N.D. She was preceded in death by her parents, Fred and Antonia; her spouse, John, who passed away March 27, 2010; a granddaughter, Jantje; seven brothers and one sister. Recorded hymns will be "Just As I Am," "Amazing Grace, My Chains Are Gone," "What A Day That Will Be" and "Old Rugged Cross." Casketbearers will be Shirley's grandchildren and great-grandchildren. Condolences may be expressed to the family online at [www.stonacekfuneralchapel.com](http://www.stonacekfuneralchapel.com).

# Previous Events

## Visitation

APR **14.** 4:00 PM - 7:00 PM (CT)

Stonacek Funeral Chapel - Norfolk  
1200 N.13th St.  
Norfolk, NE 68701  
(402) 371-7676  
info@stonacekfuneralchapel.com  
<https://stonacekfuneralchapel.com/>

## Service

APR **15.** 11:00 AM (CT)

Stonacek Funeral Chapel - Norfolk  
1200 N.13th St.  
Norfolk, NE 68701  
(402) 371-7676  
info@stonacekfuneralchapel.com  
<https://stonacekfuneralchapel.com/>

# Tribute Wall



“ *Stonacek Funeral Chapel created a Tribute Video in memory of Shirley A. Molini*



-----  
**Stonacek Funeral Chapel** - April 13, 2016 at 03:05 PM

DC

*What a beautiful tribute to a fabulous friend and truly beautiful spirit! Love and hugs to all the family from Larry and Donna Canfield (Las Vegas)*

-----  
**Donna Canfield** - April 13, 2016 at 07:33 PM

JM

*Ccthanks for sharing these photos. SHIRLEY loved her family.*

-----  
**joyce meyer** - April 13, 2016 at 09:32 PM

VH

*Mike, I was sorry to learn of your mother's passing. Regardless of our ages, losing a parent is difficult. Vauri Henre, former instructor Norfolk Senior High*

-----  
**Vauri Henre** - April 14, 2016 at 02:27 PM



“ *Shirley A. Molini*

-----  
October 05, 2023 at 03:46 AM

AS

“ *Dear Molini Family,  
I am sorry to hear of the loss of your dear mother. Mrs. Molini's big heart, loyalty and of course good humor is fondly remembered, especially at the Panther football games.*

*Your family is in our prayers.*

*Amy (Cox) and Jeff Schmid*

---

**Amy Cox Schmid** - April 22, 2016 at 05:09 PM



“ *Beautiful in Blue was purchased for the family of Shirley A. Molini.*



---

April 15, 2016 at 12:56 PM



“ *Beautiful in Blue was purchased for the family of Shirley A. Molini.*



---

April 14, 2016 at 12:10 PM



“ 1 file added to the album *Life Tributes*



---

**Stonacek Funeral Chapel** - April 14, 2016 at 08:50 AM

MF

“ *Toni & family,*

*I was just on FB & learned of your Mom's passing. I'm so so sorry for you & your family, my prayers and thoughts are with you all.  
Love, Aunt Mary Lue*

---

**Mary Lue Ferguson** - April 13, 2016 at 11:15 PM

CP

*Tom, Jim, Pat, Mike, Toni and Ann my deepest sympathy on your mothers passing. You and your families are all in my thoughts and prayers.*

*Chuck Podany,*

---

**Chuck Podany** - April 15, 2016 at 11:21 AM



“ *Enchanted Cottage was purchased for the family of Shirley A. Molini.*



---

April 13, 2016 at 10:13 PM



“ So very sorry to hear about Shirley. We always loved seeing her when she came to Maryland to visit her sister Esther. Sending love to one and all.

Lyn Daymude Burrelli - April 13, 2016 at 04:07 PM



“ 36 files added to the album Life Tributes



Stonacek Funeral Chapel - April 13, 2016 at 02:56 PM



“ Basket Full of Wishes was purchased for the family of Shirley A. Molini.



April 13, 2016 at 11:31 AM



“ 7 files added to the album *Life Tributes*

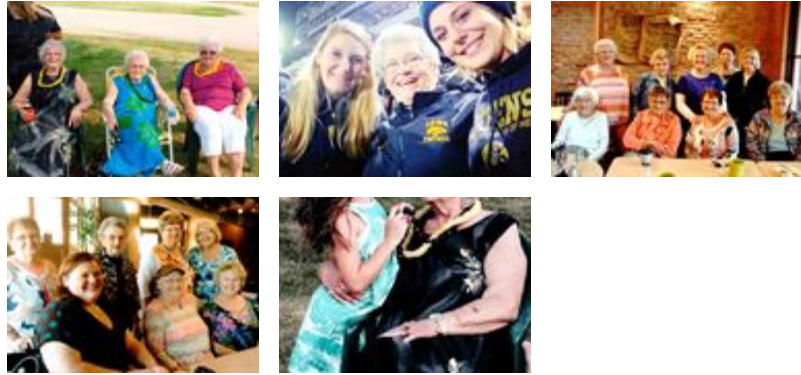

Stonacek Funeral Chapel - April 13, 2016 at 10:39 AM



“ Shirley was one of the kindest, funniest people we had the privilege of knowing in Norfolk! She had such a warm, generous, kind spirit and we feel so privileged to call her our friend! You have our deepest sympathy in your loss but we know your mother is "laughing and dancing with the Angels now"! In Christ's love, Larry and Donna Canfield (Las Vegas, NV)

Donna Canfield - April 12, 2016 at 10:19 PM



“ 8 files added to the album *New Album Name*

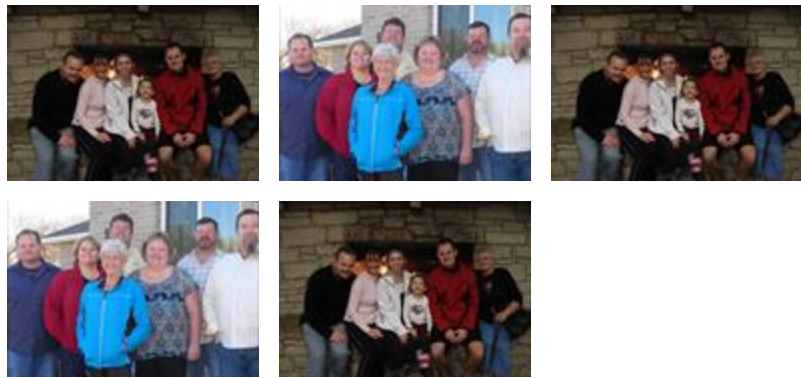

kimberly molini - April 12, 2016 at 09:54 PM

JM

“ To Shirley's family. I am so sorry I won't be at the funeral because I am in Florida. I did get a chance to visit your Mother before I left. She had been thru so much and had kept her spirits so high. You must have been so proud of her strength. My thoughts and prayers are with you all. For forty years we have been friends and I will miss my dear friend.

Love, Joyce Meyer

---

**Joyce Meyer** - April 12, 2016 at 08:54 PM

KM

“ She did not give birth to me, and I was not raised by her but I loved her like my own mother and will miss her dearly.

Kim Molini - daughter in law

---

**kimberly molini** - April 12, 2016 at 06:50 PM

LM

“ So sorry for loss Jim and Family. I am one of your classmates. Linda Powell Montgomery. Prayers on come you way!!!

---

**Linda (powell) Montgomery** - April 12, 2016 at 06:47 PM

KM

“ 1 file added to the album New Album Name



---

**kimberly molini** - April 12, 2016 at 06:47 PM

DH

“ We are all sorry to hear of your mothers passing. What great memories when they would come to Iowa City. Our prayers are with all of you.

*Hugs, Dale and Helen Heck and family*

---

**Dale and Helen Heck** - April 12, 2016 at 04:06 PM



“ *Simply Elegant Spathiphyllum was purchased for the family of Shirley A. Molini.*



---

April 12, 2016 at 12:15 PM

YW

“ *Your Friends at Darling Ingredients-Berlin, WI purchased the Arrive in Style for the family of Shirley A. Molini.*



---

**Your Friends at Darling Ingredients-Berlin, WI** - April 12, 2016 at 11:55 AM



“ *Medium Dish Garden was purchased for the family of Shirley A. Molini.*



---

April 11, 2016 at 04:39 PM